

HARDWICK



HAPPENINGS



March 2022

# VILLAGE DATABASE

**Cambridgeshire County Council:** www.cambridgeshire.gov.uk 01223 717111

**Community Association:** Anne Jones jeffandanne23@gmail.com 01954 211417

**Community Car Scheme:** Nicky Kerr 07464 052 521 Gillian

Stott 07464 069 483 Cheryl Phillips 07908 023 836

Lizzie Coe 07387 395 296

## **Community Primary School:**

Headteacher: Mr James Hoban and Ms Cate Thompson 01954 210070

www.hardwickandcambourne.primary.co.uk

Caretaker Alison Berkeley [aberkeley@live.co.uk](mailto:aberkeley@live.co.uk) 07523879335

**Community Speed Watch:** Alan Everitt [csw.hardwick@gmail.com](mailto:csw.hardwick@gmail.com) 07739322905

**Community warden Age uk** Paula Rowley 07812495997

**County Councillor:** .....?

## **Doctors' Surgeries:**

Surgery/Dispensary 58 Green End, Comberton 01223 262500/262399

Bourn Surgery 25 Alms Hill, Bourn 01954 719313

Child & Family Nurses: 01954 282830

**District Councillor:** Grenville Chamberlain [grenville\\_c@hotmail.com](mailto:grenville_c@hotmail.com) 01954 210040

## **Hardwick Evangelical church**

[hechurch.co.uk](http://hechurch.co.uk)

Minister: Rev Kate Gaze [minister.hechurch@gmail.com](mailto:minister.hechurch@gmail.com) 01954 211900/212556

Secretary: Enid Instone-Brewer [hardwickevangelical@gmail.com](mailto:hardwickevangelical@gmail.com)

## **General:**

Community Education Office: CVC 01223 264721

Ashcroft Veterinary Surgery: 169 St Neots Rd 01954 210250

Cambridge Water Co (supply): 01223 403000

Anglian Water (sewerage): 08457 145145

Eastern Electricity: 0800 7 838 838

Gas Emergency: 0800 111 999

**Guides:** Janet Hayman [hardwickguides@gmail.com](mailto:hardwickguides@gmail.com)

**Rainbows:** Jane Muncey [1hardwickrainbows@gmail.com](mailto:1hardwickrainbows@gmail.com) 01954 210570

Guiding information [www. Girlguiding.org.uk](http://www.Girlguiding.org.uk)

**Hardwick Happenings** Peter Cornwell Howard Baker

[hardwickhappenings@gmail.com](mailto:hardwickhappenings@gmail.com)

**Hardwick Happenings** On-line Archivist Ackbar Joolia [ackbar@ackadij.com](mailto:ackbar@ackadij.com)

**Hardwick Network** Ruth Enge (Coord) [Hardwick.Network@gmail.com](mailto:Hardwick.Network@gmail.com) 07814 358181.

**Hardwick pre school:** 01954 212823 [hardwick-preschool.chessck.co.uk](http://hardwick-preschool.chessck.co.uk)

**Hardwick Climate Action Group** Shaun Hughes [smhughes@gmail.com](mailto:smhughes@gmail.com)

**Member of Parliament:** Anthony Browne  
**Netball Club:** Alison Beresford  
**Neighbourhood Watch:** Ashley Shepherd      ahshepherd@hotmail.co.uk  
**Parish Council:**  
 Parish Clerk: Gail Stoehr      clerk@hardwick-cambs.org.uk      01954 210241  
 Chairman: Tony Gill      a.gill@hardwick-cambs.org.uk      01954 211108  
 Vice chairman: Pauline Joslin      p.joslin@hardwick-cambs.org.uk      01954 212395  
  
 Reporting highways /road problems      03450 455212  
 Reporting light problems (South Cambs)      03450 450063  
 All other street lamp faults      08007 838247  
  
**St. Mary's Parish Church:** 01954 212815  
 Clare Bigg      [Cebigg53@gmail.com](mailto:Cebigg53@gmail.com)      01954 211673  
  
**Sports and Social Club:**  
 www.hardwicksportsandsocialclub.co.uk      [hsscsecretary@mail.com](mailto:hsscsecretary@mail.com)  
 01954 210110 Lindsey Haynes      ginge1964@yahoo.co.uk  
 07925 208108  
  
**Three fifteen club:**  
 Sharon Turner      hardwick3.15club@hotmail.co.uk      07787 910490  
  
**Village webmaster**      Ackbar Joolia      ackbar@ackadij.com  
**W.I.:** Carolyn Purser      [cangpurser@btinternet.com](mailto:cangpurser@btinternet.com)      01954 210904

### BIN COLLECTIONS

Date	Colour
Wednesday March 2 <sup>nd</sup>	Black
Wednesday March 9 <sup>th</sup>	Green & Blue
Wednesday March 16 <sup>th</sup>	Black
Wednesday March 23 <sup>rd</sup>	Green & Blue
Wednesday March 30 <sup>th</sup>	Black
Wednesday April 6 <sup>th</sup>	Green & Blue
Wednesday April 13 <sup>th</sup>	Black
Friday April 22 <sup>nd</sup>	Green & Blue
Thursday April 28 <sup>th</sup>	Black
Thursday May 5 <sup>th</sup>	Green & Blue

# **.Hardwick Happenings March 2022**

**Issue number 372**

Printed by Victoire Press and delivered free to every Hardwick household, independent, but affiliated to the Community Association with financial support from the Parish Council. Print run 1200.

## **The Hardwick Happenings Team**

Editors: Peter Cornwell and Howard Baker, Reporter: Daniel Baker

Advertising: Peter Huen ( [peterhuen.hh@gmail.com](mailto:peterhuen.hh@gmail.com))

This month's cover: Stella Joyner

Treasurer: Jeff Jones

Distribution: Marian Gibbens, Yvonne Sawyer

Village calendar: Anne Jones

Proof reader: Sue Cornwell

On-line archivist: Ackbar Joolia

HH archive [https://www.hardwick-cambs.org.uk/](https://www.hardwick-cambs.org.uk/hardwick-happenings-archive/)

[hardwick-happenings-archive/](https://www.hardwick-cambs.org.uk/hardwick-happenings-archive/)

**[hardwickhappenings@gmail.com](mailto:hardwickhappenings@gmail.com)**

**advertising: [peterhuen.hh@gmail.com](mailto:peterhuen.hh@gmail.com)**

## **HH time line**

The 15th of the month is always the deadline for the next edition , the magazine goes to the printers on the 19th and we aim to have it back in the village by the 26th so that it can be on doorsteps by the beginning of the next month. It doesn't always work. The eight issues a year are: December/ January, February, March, April/May, June /July, August/ September, October, November.

Co-ordinators for the Caldecote Dry Drayton and Hardwick Car Scheme are as follows:

Nicky Kerr 07464 052 521

Gillian Stott 07464 069 483

Cheryl Phillips 07908 023 836

Lizzie Coe 07387 395 296

For queries/emergencies/problems only –

Sheila Stephenson 01954 210638

# CONTENTS

Advtising rates	7
Cabin rates	30
Car scheme	51
Colour wheel	23
Comberton library	39
Connections quiz	7
Connections answers	60
Crafternooners	17
Decisions	41
Eco matters	54
Evangelical church	14
Groups and organisations	62
HSSC	26
Jubilee plans	8
New lunch club	9
Parish council newsbites	44
Recycling	40
St Mary's	41
Snippets	42
Snowdrops	58
Sponsor a child	10
Thank you to the shop	60
Wildlife Trust	22
Village diary	32
W I	11



**Alpha Car Airport Transfers**

Travel in comfort to and from London airports in 4, 6 and 8 seater luxury. Avoid the hassle of airport parking at prices you can afford. We regularly operate airport trips and also bespoke trips to London and all over the UK.

01954 23 23 00    info@alphacarsonline.co.uk

Alpha Cars, Longstanton, Cambridgeshire

---

**PW Cycles** 

Your Local Independent Cycle Mechanic

Cycle Service and Repair for Hardwick and surrounding area

- Full bike service and safety checks
- Puncture repairs, replacement tubes & tyres
- Replace brake blocks/pads
- Gear adjustment and tune-up
- Brake and gear cable replacement
- Mail order bike builds
- Custom wheel building
- Gear hub service/repair



[www.pwcycles.co.uk](http://www.pwcycles.co.uk)  
[service@pwcycles.co.uk](mailto:service@pwcycles.co.uk)  
 Tel: 07384 353536

EDITORIAL

# Eyesore replacment has now been granted Planning Permission.



Good news for Hardwick, (page 44) . At last the end is in sight after sixteen years of looking like a shanty town from somewhere in the third world. What a relief, but also what a dreadful condemnation of the planning system and the impotence of District and County Councils. Can either of them explain why it took sixteen years and what they are doing to make sure that nothing like this happens again?

Thanks to Stella Joyner for the robin on the cover and the beautifully atmospheric photo of Winter in Wicken Fen on page 38. Thanks and congratulations, too, to The Form Practice for the bid which puts them on the back page for a year.

Anne Jones passes on apologies for a mistake in the bin collection section in the last issue and we omitted to inform readers that £100 had been sent to Winter Comfort after the tree festival.

See page ten for the opportunity to sponsor a child. Hardwick's very own charity.

**Peter**

**Advertise your business in the Hardwick Happenings from £80 a year**



**Eight issues a year  
delivered free to every  
house in Hardwick**

**FULL COLOUR**



**Quarter page £80  
Half page £160  
Full page (A5) £320**

**For further information please contact Peter  
Email: [peterhuen.hh@gmail.com](mailto:peterhuen.hh@gmail.com)**

**CONNECTIONS QUIZ - NUMBER 3**

Set by Rory Kerr

Each question comprises a list of items. Your task is to work out how they are connected. For instance:

Calvados, McKintosh and the Beatles lead us to the answer Apple.

Calvados is made from apples; a McKintosh red is a type of apple; and The Beatles record label was Apple.

Here are the questions:

1. Evolution, Carry on... , Walter Scott, a mid-18<sup>th</sup> century PM
2. Deuce, The Magi, a poker hand, Swans, Soccer
3. Othello's loss, New Labour's priorities, Estate agent's priorities, 60's pools winner Viv Nicholson
4. St Andrew, Topaz or pearl, Remembrance, The Leonids
5. Mr Benn, Oddjob and John Stead



# **HARDWICK**

**THE QUEEN'S PLATINUM JUBILEE  
WEEKEND DRAFT PROGRAMME  
JUNE 2ND – 5TH 2022**

## **THURSDAY**

**Nothing yet planned but open to suggestions**

## **FRIDAY**

**11am – 3pm Trike Trundle & Jubilee Jaunt All Ages  
3pm – 5pm Cream tea (WI) Recreation Ground area  
6pm Jubilee Celebration Evening Cabin at St Mary's**

## **SATURDAY**

**10am – 12pm Pippin's at School  
TBC Platinum Party at the Palace Recreation Ground  
Hopefully outdoor, live streamed on a  
big screen**

## **SUNDAY**

**9:30 Service of Thanksgiving St Mary's  
12pm – 5pm The Big Jubilee Lunch! Bring your own  
picnic (Recreation Ground)  
Treasure hunt, Garden Games and lots of Fun!**

*PLEASE NOTE THIS IS A DRAFT AND PLANS ARE STILL  
BEING MADE. SUGGESTIONS TO ANNE JONES  
JEFFANDANNE23@GMAIL.COM*

## Your help is needed for a new lunch club in Hardwick



St Mary's wants to set up a community lunch club at the Cabin. Nothing too fancy; soup, baked potatoes, sandwiches - maybe a lasagne. The aim is to provide good quality, nourishing but simple food in a friendly setting. Open to all, and not for profit. A great opportunity for those who are at home during the working day to share a meal and chat to others. It would be great if this could run weekly, hopefully on a Thursday.



BUT hosting a weekly lunch club is a big ask of those who plan and organise the club, prepare the food, serve the food and clean up afterwards. In addition to a core group of leaders, I am proposing to have a large team of volunteers who can host on a rota basis. Each person only having to commit to one lunch time a month (or more if they like). We have yet to figure out the fine details, but being a host should be fun. And a bonus of the Cabin is having a rapid cycle dishwasher- so that will make things so much easier. We hope that new friends could be made whether you volunteer or come to eat.

Assuming a minimum of five volunteers would be needed on the day and everyone only wanted to commit to one lunch a month. We would need 20 volunteers.

So, three things to start with:

There will be a meeting on May 8<sup>th</sup> at 7.00pm at the Cabin to get this project off the ground. If you would like to help steer the lunch club into being, then please come along and offer your organisational skills.

I need a list of names of people who would like to help and how they would like to help and how often they would like to help. Please contact me on 07824887740 or [alison.marcus140@gmail.com](mailto:alison.marcus140@gmail.com).

If you are keen to prepare food, and would be happy to take a short food hygiene course let me know ASAP as Anne Jones is arranging a day when we can take an online course together.

I really hope we can get this off the ground

**Ali Marcus**



# Sponsor a child

## Lisa Kent Trust needs new sponsors.



How can you help?

You can help us change lives and the outcomes for children in The Gambia by sponsoring a child. Child sponsorship via a modest monthly investment of £10 will provide a solid foundation for a child's future. Our commitment to our sponsors and supporters is that we will invest your generous gift in the future of a Gambian child. We will do this with great facilities, quality teaching, books, incidental medical care and professional school management. Your gift provides an outstanding and unique opportunity for a child's life chances and the outcomes for the child's family and community where adult literacy is still extremely low.

You will receive a photo of your sponsored child their school report, regular updates on our work at Lisa Kent Trust and if you wish, the opportunity to support us further with fundraising in your own network.

Together WE can make a difference!



You are never too old for a pantomime and we celebrated the New Year with a large group of us going to see “Aladdin” at the Arts Theatre. It was a great show and we had a good laugh.

Later in the month we had a Chinese takeaway meal from Dry Drayton. Despite the numbers of people who signed up for this, we got the portions just right, and some of the members made desserts too. With a game of “Stop the Bus” devised by Anne Jones, a fun filled evening was had by all. We are in the process of arranging further outings for this year. We hope the anticipated further withdrawal of Covid restrictions will encourage those who have felt reclusive over the past couple of years to come and enjoy our activities. Members are also encouraged to join in events that are arranged by CFWI – Cambridge Federation WI HQ based at Girton.

The planned village celebrations for the Platinum Jubilee weekend will also include our WI holding a Strawberry Cream Tea afternoon over that weekend – more details to follow.

As always we welcome new members to join us at our monthly meetings which are held on the 3<sup>rd</sup> Wednesday of every month at the School at 7.30pm – we are a friendly bunch and we don't bite.

More details can be found in our website –

<http://www.hardwickwi.weebly.com>

**NAOMI ROY**



## Every Thursday during term time

Dates left for this term 18 Nov, 25 Nov, 2 Dec, 9 Dec

10.30am-12.00pm

The Community Room  
Hardwick Primary School

£2 per session

**YOUR FIRST SESSION FREE!**

An opportunity for children aged 0-4 and their parents and carers to play, chat and connect with other local people in a friendly and relaxed atmosphere.

Toys, Sensory Play, Cake & A Cuppa

Contact Rachel Huisman for more information.  
rachel@huisman.co.uk

Est. 1986  
**Sign  
work**.co.uk  
**01954 211611**

Design, Manufacture & Installation  
Vehicle Graphics, Signs & Lettering

For all your sign requirements



dave@signwork.co.uk



## MOBILITY EQUIPMENT

SCOOTERS, WHEELCHAIRS, RISER/RECLINER  
CHAIRS, BEDS, WALKERS, FOOTWEAR, TOILET &  
BATHING AIDS, KITCHEN & HOUSEHOLD AIDS, CON-  
TINENCE CARE, CUSHIONS, STAIRLIFTS AND MUCH  
MORE

HOME VISITS AVAILABLE

EQUIPMENT HIRE, SERVICING AND REPAIR

**FRIENDLY AND CONSIDERATE SERVICE GUARANTEED**



Scotsdales Garden Centre,  
Horningsea, Cambridge  
CB25 9JG

Tel: 01223 863908

www.orchard-mobility.com

# Wallis Farmhouse

## Self Catering Cottages



Six individually styled self catering cottages set in extensive gardens and grounds

01954 210347

[enquiries@wallisfarmhouse.co.uk](mailto:enquiries@wallisfarmhouse.co.uk)  
[wallisfarmhouse.co.uk](http://wallisfarmhouse.co.uk)

Wallis Farm, Main Street, Hardwick, CB23 7QU

## We are your local Calor Gas stockists



HIGHFIELD FARM TOURING  
PARK  
LONG ROAD  
COMBERTON  
CAMBRIDGE  
CB23 7DG  
01223 262308





## Sunday services at Hardwick School at 10.30am

**Sun. 6 March:** Service with Young Church & Communion

**Sun. 13 March:** Service with Young Church

**Sun. 20 March:** Service with Young Church & Communion

**Sun. 27 March:** Service with Young Church

### **What does our Sunday service look like?**

We meet to praise God, listen to a talk and pray together. The service is informal, and we sing a mix of modern and older songs. The service usually ends at noon, followed by refreshments.

In our talks during March we will begin to hear about the nature of God the Father, Son and Holy Spirit. It's a big subject & there's a lot to learn.

**Young Church** is for children from babies to Year 6. We meet in the Community Room for Bible teaching, singing & activities, then join the older people in the hall.

**Young People** of secondary school age usually have their own group.

### **Midweek activities**

**Home groups** - We have evening midweek groups for fellowship, Bible Study and prayer.

**Prayer meeting** - First Thursday of the month.

If you want a visit, want someone to talk to about God, about life, about feeling stressed or alone, please get in touch with us.

**Minister: Kate Gaze** 07484 866966 [minister.hechurch@gmail.com](mailto:minister.hechurch@gmail.com)

**Pauline Blower** [pastoral.hechurch@gmail.com](mailto:pastoral.hechurch@gmail.com)

**Website** - [www.HEchurch.co.uk](http://www.HEchurch.co.uk).

**Find us on YouTube and Facebook.**



*From Revd Kate Gaze*

I'm writing this the day after Valentine's Day, whilst preparing our church programme for Easter. It strikes me that both of these events celebrate love. Valentine's Day is a celebration of love between people, particularly romantic love. For some couples, it is a very important event where they express their love and commitment to each other by giving gifts or having a meal out together (without the kids). For many people, it is an expression of a commitment that will last a lifetime.

As my thoughts turn to Easter, I'm reminded that God's love lasts for a lifetime and more. The Bible tells us that Jesus gave his life for each one of us, so that we can have everlasting life. Jesus says that there is no greater expression of love than laying down your life so that someone else can have life, and Easter reminds us that God showed his love for us when Jesus gave his life for us. This Easter might be a good opportunity to ponder how great God's love for us must be and whether we want to find out more about God and what life committed to him might be like.

You can read more about this in the New Testament of the Bible

***Jesus said 'I have come that they may have life, and have it to the full.'***

**John's Gospel, Chapter 10, verse 10.**





JOIN US AT

**THE LIVING ROOM**  
Where it's OK to not be OK

These are "non-churchy" sessions in The Living Room.

**MONDAYS 10:00 - 12:00 (except Bank Holidays)**

Call in for a cuppa and company.

Perhaps bring your favourite board game to enjoy with someone.

Walking the dog? Why not pop in for coffee while you're out?

Well-behaved dogs welcome too.

On 1st & 3rd Mondays in the month, Lucy Tomkins, Welfare & Money Maximisation Officer, SCDC (07938 500531) will be with us to chat confidentially with anyone having problems navigating the world of benefits, housing and budgeting. Lucy in March: 7th and 21st.

#### **BEREAVEMENT SUPPORT GROUP**

Meet up with others who know bereavement from the inside.

1st and 3rd Wednesdays 10:00 - 12:00

In March: 2nd and 16th.

The Living Room is in Broadway House, St Neots Road, Hardwick (CB23 7QJ, near the hairdresser. Ground floor, accessible loo)

Minister: Kate Gaze 07474 866966

minister.hechurch@gmail.com

Pauline Blower

pastoral.hechurch@gmail.com

Website - [www.HEchurch.co.uk](http://www.HEchurch.co.uk).

Need a lift? Call the Community Car Scheme for a ride there and back – details on the inside front cover.



## **WELCOME to MONDAY CRAFTERNOONERS**

We are a very 'sewciable' crafting group for all, any ability, (almost) any craft. Come join us at Caldecote Village Hall 12.30 until 3.30.

We are a group of hobby crafters, who like to get together and chat whilst working on our latest projects. Some of which are for ourselves, a charity, or for selling on. We occasionally hold charity days to raise funds for local charities too.

Bring a project (if you don't currently have one, we can help with that), have a cuppa and a biscuit, have a natter, see what we're up to.

Don't worry if you think you can't craft, you are still welcome to join us, we will tempt you with something – we even have a jigsaw on the go, if you fancy.

If your speciality is making a cuppa or baking a cake - then you are definitely welcome.

If you would like to sew but don't have a sewing machine - let us know in advance, we can provide one on the day.

Any further details? Feel free to email us on:

[cb23.crafternooners@gmail.com](mailto:cb23.crafternooners@gmail.com)

£3.00 per session - your first session is free. We look forward to seeing you soon.

Tea, Coffee, Biscuits and sometimes (if not most times,) cake provided.

**PLEASE NOTE:** Due to Health & Safety, these sessions are not suitable for children. If you have children over the age of 12, please ask first.

You can find us on Facebook:- [@cb23.crafternooners](https://www.facebook.com/cb23.crafternooners)

# MARK WEATHERHEAD LTD

[markw@markweatherhead.co.uk](mailto:markw@markweatherhead.co.uk) Tel: 01954 210355 Hardwick, Cambridge CB23 7QL



New & Used Agricultural Machinery  
Horticultural Equipment  
Isuzu Parts, Sales & Service  
Fixed Equipment - Grain Stores  
Aftersales  
Country Store



## CAMBOURNE OSTEOPATHS

Back Pain  
Neck Pain  
Joint Pain  
Headaches

Muscle Spasm  
Sports Injuries  
Arthritis  
& much more



### In Pain? Let us help.

We are committed to giving an honest opinion,  
effective treatment and good advice.

01223 598558

Book online: [www.cambourneosteopaths.com](http://www.cambourneosteopaths.com)

Email: [practice@cambourneosteopaths.com](mailto:practice@cambourneosteopaths.com)

Appointments Mon-Fri

Regus, 1010 Cambourne

Business Park, CB23 6DP



Independent specialist for all things  
**Audi, VW, Seat, Skoda & VW Commercial**

- 🔧 VWG Servicing
- 🔧 VWG Repairs
- 🔧 VWG Diagnostics
- 🔧 VWG Performance Upgrades
- 🔧 VWG Genuine Parts



[quattro-tech.co.uk](http://quattro-tech.co.uk)



**SALES** 🚗 **AIR CON SERVICING** 🚗 **4 WHEEL ALIGNMENT** 🚗 **MOTs**

Unit T1A, Goldpark Trading Estate, Station Road,  
Pangbourne, Cambridgeshire CB22 3JH  
[info.pangbourne@quattro-tech.co.uk](mailto:info.pangbourne@quattro-tech.co.uk) 01223 499949

Unit 96C Harding Way, St Ives, Cambridgeshire, PE27 2WH  
[info.stives@quattro-tech.co.uk](mailto:info.stives@quattro-tech.co.uk) 01480 404 888

revo Authorised Dealer

📱 @QuattroTechLtd 📧 @QuattroTechLtd 📞 @QuattroTechLtd



# **S E DAVEY PLASTERING CONTRACTOR**

**All aspects of  
plastering work  
carried out.**

**Tel: 01954 210941  
Mob: 07711541799**

**info  
sedavey.plastering@  
outlook.com**



## **Marquees for hire**

**Traditional and  
frame marquees  
available**



Frame Marquee: 5M x 8M 16ft x 26ft



Main (M) Marquee: 6M x 9M 20ft x 30ft

**Private hire £85**

**Good causes £40**

To book marquees, for more information, and other enquires about please contact:  
[bchtmarquee@gmail.com](mailto:bchtmarquee@gmail.com) or  
phone 01954 210570

All booking subject to availability of marquees and volunteer teams for delivery, pitching and striking.  
By using these marquees you will be supporting local Rainbow, Brownie, Guide and Senior Section Girlguiding units.



County (C) Marquee: 6M x 6M 20ft x 20ft

BCHT Marquees operates as a charity exempt from registration under the provisions of the Charities Regulations 1961, 51 1961 No 1044



## **THE POPLARS**

**BED AND BREAKFAST  
LOCAL B&B EST. 2000**

**DOUBLE, TWIN AND  
FAMILY ENSUITE ROOMS  
SELF - SERVICE BREAKFAST BAR**

**ON SITE PARKING. DOGS WELCOME. OPEN 365 DAYS  
COVID AWARENESS + PERSONAL SANITIZING PRODUCTS**

**\*Reduced Rates for Family/Friends visiting village residents**

**Mrs Brenda Phillips**

**12 East Drive, Highfields Caldecote CB237NZ**

**thepoplars@onetel.com 01954 210396 / 07941 022742**

**Andrina B**  
the footcare specialist

Providing expert treatment in all aspects of foot healthcare in the comfort of your own home

Nail Cut • Callus • Athlete's Foot  
Hard Skin • Corn Removal  
Fungal Infections • Plantar Faciitis  
In-Growing Toe Nail • Orthotics  
Leg and Foot Massage

To book your appointment call Andrina on  
**07966 571 686**  
or email: andrinab@foot-care.co.uk

[www.foot-care.co.uk](http://www.foot-care.co.uk)

Andrina Baldock, Foot Health Practitioner, SAC Dip. FHPP FHPT  
Register for Foot Health Practitioners Member

  
**Waggle  
Bumz**

**Dog Grooming Parlour**  
67 Histon Road  
Cottenham  
Cambridge  
CB24 8UF

[www.wagglebumz.co.uk](http://www.wagglebumz.co.uk)  
**01954 252869**

***C & C BLINDS***

***SPECIALISTS IN ALL  
TYPES OF  
BLINDS***

***ANY SIZE ANY COLOUR***

**VERTICAL      ROLLER  
VENETIAN      ROMAN  
PLEATED**

**REPAIRS UNDERTAKEN  
*FREE ESTIMATES***

**Tel 01223 211171  
Mobile 07761 262070**

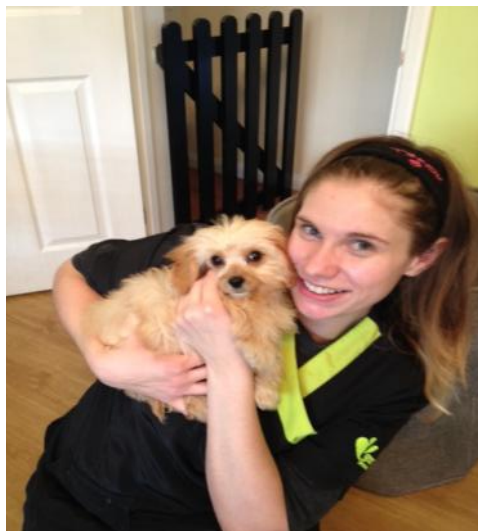

# Wildlife Trust West Cambridgeshire Hundreds Update: March 2022



Spring is here! In hedgerows and woodland edges, blackthorn is flowering, and hawthorn and elder leaves are out. Hawthorn and blackthorn are very common hedgerow bushes that are great for wildlife. They can look quite similar over winter, but chances are if you are seeing a swathe of white in a hedgerow in March it is blackthorn, and a mass of green is probably hawthorn. Blackthorn flowers before it has leaves, and hawthorn always after. Elm is a common tree in our area which can be seen in March with pinkish flowers appearing in clusters.



Before the summer migrants arrive in April, you can hear our resident birds like blackbirds, chaffinches and yellow hammers singing their territorial songs, and great spotted woodpeckers drumming. In our woodland reserves in the West Cambs Hundreds you will see ancient woodland indicator plants like bluebell and dog's mercury leaves coming up, and primrose, oxlip, and violet in flower. Many woodland flowers complete their lifecycle early before they are shaded by tree leaves.

It is still muddy, so please take wellies, and stick to the middle of paths to avoid trampling plants and compacting soil on the edges. You can keep up-to-date about reserves with restricted access on our website:

[www.wildlifebcn.org/explore/reserve-updates](http://www.wildlifebcn.org/explore/reserve-updates)

Throughout the year, The Wildlife Trust for Beds, Cambs and Northants deliverer guided walks and family sessions to help you learn more about local wildlife, and how you can help look after these special reserves. Please get in touch if you are looking for a speaker for your community group, would like to invite us to attend an event, or have an idea for a wildlife-related activity.

<https://www.wildlifebcn.org/events>

You can contact me on

E-mail: [rebecca.neal@wildlifebcn.org](mailto:rebecca.neal@wildlifebcn.org)

Facebook: [@BeccaBadgerWTBCN](https://www.facebook.com/BeccaBadgerWTBCN)

BCN Facebook/Twitter: [@wildlifebcn](https://www.facebook.com/wildlifebcn)

Visit: [www.wildlifebcn.org](http://www.wildlifebcn.org)

The West Cambridgeshire Hundreds are a group of nature reserves owned and/or managed by the Wildlife Trust for Beds Cambs and Northants: Hardwick, Gamlingay, Hayley, and Waresley and Gransden Woods, Buff Wood, plus Cambourne Nature Reserve.

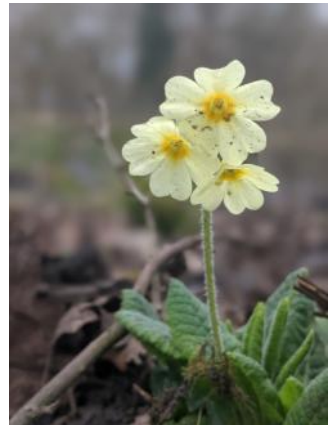



## Spring Coffee Morning



You are warmly invited to a coffee morning on **Saturday, 26th March** in the Cabin at St Mary's from 10.00am – 12.00 noon

There will be a raffle and activities for children. Our village church is in need of repair to keep it open for all for many years to come.

We are raising money to allow this work to be undertaken.



The Colour Wheel will be meeting from 1pm – 3pm from October so everyone can get home before dark.

We meet in the Cabin at St Mary's Hardwick every second Tuesday  
Everyone welcome  
For more information contact  
Nicky 07539 429 394  
kerranica@gmail.com

## Oakes and Watson Tree Surgery and Consultancy And Peter Oakes and Daughter Tree Surgery



### Oakes and Watson ARBORICULTURE AT ITS BEST.

At Oakes and Watson we pride ourselves  
In providing professional, competent and  
Complete services in all aspects of tree  
Surgery and care.

We have 19 years experience in top quality  
Tree care at extremely competitive prices.

Here at Oakes and Watson we believe that  
Experience and qualifications come hand in  
Hand so we are fully qualified, competent  
and insured in the job we both love.

Due to my father semi retiring in October 2017  
my husband and I have continued the business  
that he set up some 25 years ago by combining  
it with our own.

It is a pleasure and an honour to continue to  
offer top quality tree care in and around the  
area where my husband and I both grew up.



### Oakes and Watson

Cert ab L2, DIP Arb L4 (ABC), TechArborA, CS Certified

#### Our Services

All Aspects of Tree Surgery undertaken:

- Tree Removal
- Crown Raising
- Reductions
- Cable Installation
- Pollards
- Hedge Cutting
- Topping
- Tree Planting
- Thinning
- Tree Reports/Inspections
- Fencing
- Formative pruning

#### Woodchips and Logs always available.

01353 968287 [www.oakesandwatson.com](http://www.oakesandwatson.com)

07885377682 arb@oakesandwatson.com



## Interested in joining the Gym? Sign for Comberton Sports & Arts 'Great Value Gym Memberships!'

**Memberships include:** (NO CONTRACTS) - No Joining Fee - Easy to join!

- Fitness Suite & Free Weights access
- Excellent Studio Timetable Classes
- Free Badminton Court Hire
- Free Induction and advice from friendly qualified gym instructors

**COVID SAFE ENVIRONMENT**  
**NO JOINING FEE**  
**COME DOWN AND TAKE A LOOK!**

**Standard Rate: £30 per month (DD) or £300 per annum**

**Concession Rate: £20 per month (DD) or £200 per annum**

- Students , Over 60s, NHS , Armed Forces, Cam Academy Trust employees, GP Referrals



**Give it try before you buy : Non-members welcome!**

- **Fitness Suite & Free Weights** - Pay & Play: £6.50 or £5 per concession
- **Studio Classes** : £5 per class or block card (Buy 12 for the price of 10)
- **Badminton court hire** : £10 per court per hour

**Website : [www.combertonsa.org](http://www.combertonsa.org) or Please call : 01223 264444**



The Pavillion, Egremont Rd, Hardwick. Tel: 01954 210110.

Hardwick Sports and Social Club is a fantastic facility for our community, providing a clean and pleasant venue for friends and family to meet up and unwind with a proactive and supportive committee. We had an impressive refurbishment in 2019 and now have a modern facility for the community to enjoy a drink, live entertainment, televised sports and a game of pool or darts. Our main incentive is to continue making improvements to the Club, providing a safe & friendly environment for members and guests & to support local charities & clubs.

We are primarily a Members Club but also warmly welcome members guests & family for a small guest fee of £1. The membership system allows us to offer our members slightly discounted prices, free or reduced tickets to events & door access, all with their membership cards. New membership is only £10 per year and we have voted to keep the annual renewal price at £5 (if renewed by January 1<sup>st</sup> each year). Anyone wanting to join or renew for 2022 please pop in or email [hsscsecretary@mail.com](mailto:hsscsecretary@mail.com) .

Our Events Team are always looking at new ideas to put together fantastic events ranging from live music, karaoke, fundraisers and themed food nights. We sincerely hope now restrictions are being lifted that we can put on some successful events for you to enjoy.

We have a defibrillator outside the main entrance of the club which was kindly installed by Paul Church Electrical. This life saving equipment is now accessible to all villagers 24 hours a day by following the instructions to call 999, displayed on the outside of the case.

We are a friendly inclusive club always welcoming new faces so if you haven't already, please pop in or look at our website [hardwicksportsandsocialclub.co.uk](http://hardwicksportsandsocialclub.co.uk), or Facebook Page 'Hardwick Sports and Social Club' to see our upcoming events & what we are about. The club is also available for private hire at a competitive rate, or free if it is for a fundraising event.

We are currently open Tuesdays-Sundays whilst we continue to re-establish ourselves so please continue to bear with us during the coming months. We run our monthly Quiz on the 1st Thursday of each month at 7:30pm. Our first Bingo Night of the year will take place on Friday 18<sup>th</sup> March @7:30pm and we hope to see more of you there. We continue to show the Televised Football fixtures and the Six Nations Rugby.

We will also be closely involved in the Queens Platinum Jubilee Celebrations in the village June 2<sup>nd</sup>-5<sup>th</sup>.

We sincerely hope that the lighter evenings and the warmer weather will entice many more of you to visit us in the near future.

**HSSC Committee.**



**We not only print and supply corporate or personal stationery and business forms, we also provide branded items to promote your business or event.**



Take a peek at our website

[www.victoirepress.com](http://www.victoirepress.com)

for more information or call us

**01954 781919**



info@victoirepress.com - [www.victoirepress.com](http://www.victoirepress.com)  
1 Trafalgar Way, Bar Hill, Cambridge, CB23 8SQ  
Follow us on Twitter @victoirepress - like us on facebook



# Arrington Garden Centre

Come and visit our friendly team for expert advice!

UK and home grown veg plants, herbs, bedding, herbaceous perennials, shrubs and trees

Large range of flower, fruit and vegetable seeds

Specialist composts, mulches, garden aggregates and grits



Located directly off the A1198 near Arrington, SG8 0AG | Open 7 days a week | 01223 208194

[www.arringtongardencentre.co.uk](http://www.arringtongardencentre.co.uk) | [manager@arringtongardencentre.com](mailto:manager@arringtongardencentre.com)



ALL YOU NEED FOR YOUR GARDEN, THROUGH ALL THE SEASONS

## GREAT CAMBOURNE CONSTRUCTION



- Extensions & New Build Properties
- Complete House Renovation & Refurbishment
- Garage Conversions
- Kitchen & Bathroom Fitting
- Building Services

**BUILDERS AND HOME IMPROVEMENT SPECIALISTS**

CALL NOW FOR YOUR FREE QUOTE

07591 595 640

[home@greatcambourneconstruction.co.uk](mailto:home@greatcambourneconstruction.co.uk)

[greatcambourneconstruction.co.uk](http://greatcambourneconstruction.co.uk)



## Simple Solutions

(Limited) Limited



Accounting & Administration for the small business

**Small business?** Find record keeping a chore? Not really sure what you should be doing?

**Let us help** – we can take the whole job off your hands or give you the training to complete it yourself –

Accountancy, Bookkeeping, Payroll, VAT, CIS, 1-1 Training

**Whatever you need we have the Solution!**

For a free consultation contact 01767 677562 or [admin@simplesolutionscambs.co.uk](mailto:admin@simplesolutionscambs.co.uk)

## The Cabin at St Mary's

Do you need a venue in the village for a party, a meeting, a get-together or would like to run a class for a group of people of any age?

Have you thought about hiring the Cabin at St Mary's?

The hire charges are set out below:



Facility	Cost per hour			What is included
	Band 1	Band 2	Band 3	
Main hall (max capacity 64 although currently 30)	£6 per hour	£8 per hour	£10 per hour	16 tables, 52 chairs
Meeting room (max capacity 12 although currently 6)	£3 per hour	£4 per hour	£5 per hour	5 tables, 12 chairs
Kitchen if use goes beyond making drinks	£5 (flat rate)	£5 (flat rate)	£5 (flat rate)	Cooker (hob & oven), fridge, freezer, dishwasher, microwave, hydroboil (water heater)
Outside area (inc toilets)	£5 (flat rate)	£5 (flat rate)	£5 (flat rate)	Outside tables & chairs

**Band 1** – Bookings by Hardwick Community Groups, local charities and local non-profit organisations.

**Band 2** – Bookings by individuals living in Hardwick who wish to hire the Cabin for private events/parties.

**Band 3** – Bookings by individuals living outside of Hardwick who wish to hire the Cabin for private events/parties or running a business.

There are already regular bookings at the Cabin...

Weekly – Pilates, Zumba, Rainbows & Brownies, Tuesday Morning Toddlers, Bumps & Babies

Bi-weekly – Colour Wheel, Cabin Creative Arts

Monthly – Book Club, Parish Council, WI committee, Wild Church, Craft Group

Ad hoc bookings – birthday parties & celebrations, funeral wakes, coffee mornings, St Mary's Church events

It is so easy to book...

Look on St Mary's Church website, or Google Hallmaster St. Mary's, check availability and then make a booking and wait for confirmation.

If you are interested to have a look at the Cabin to assess its suitability, please contact us on [cabin@stmaryshardwick.org.uk](mailto:cabin@stmaryshardwick.org.uk) and we can arrange a visit.

## *Local, Cost Effective Kitchen Fitting, Carpentry & Building Services*

Kitchen installations  
Bathrooms and Bedrooms fitted  
Laminate/Engineered Wood Flooring  
Built-in and Fitted Wardrobes  
Cupboards built to your specification  
Fencing  
Decking, both timber and composite  
All Carpentry and Joinery work



Customer Testimonial:

*"The work was performed on time and to a high standard. We are very happy with the results"*

*Contact Martin or Paul on  
home@cambournecarpentry.co.uk for a free quotation  
or Tel: 07785 551224*

# **WWS** PLUMBING & HEATING

- FULL HEATING INSTALLATION
- BOILER SERVICES
- PLUMBING & HEATING REPAIRS
- BATHROOM INSTALLATION

**RELIABLE & FRIENDLY SERVICE ■ ALL WORK UNDERTAKEN**



CALL FOR A FREE QUOTE

**01954 212134 / 07834 562532**

## VILLAGE DIARY

<b>Date</b>	<b>Event</b>	<b>Venue</b>	<b>Time</b>
<b>March</b>			
1 <sup>st</sup>	Colour Wheel	Cabin at St Mary's	1pm - 3pm
1 <sup>st</sup>	Shrove Tuesday		
3 <sup>rd</sup>	Quiz (hosted by Richard Young)	HSSC	7.45pm
4 <sup>th</sup>	'Walking for Health' walking group	Blue Lion	11am
5 <sup>th</sup>	Pippin's	Hardwick School	10am - midday
11 <sup>th</sup>	Library Bus - route H12	Hardwick School St Neots Rd, Blue Lion Limes Rd, near school	10.40am-11.50am 2.15pm - 2.30pm 2.40pm - 2.55pm 3.05pm - 4pm
11 <sup>th</sup>	Six Nations Rugby Wales v France	HSSC	8pm
12 <sup>th</sup>	Six Nations Rugby Italy v Scotland England v Ireland	HSSC	2.15pm 4.45pm
15 <sup>th</sup>	Colour Wheel	Cabin at St Mary's	1pm - 3pm
16 <sup>th</sup>	WI - Annual General Meeting	Hardwick School	7.30pm
17 <sup>th</sup>	Community Association AGM - all are welcome	Hardwick School	7pm
18 <sup>th</sup>	'Walking for Health' walking group	Frankie's Café	11am
18 <sup>th</sup>	Bingo Night	HSSC	7.30pm

19 <sup>th</sup>	Six Nations Rugby Wales v Italy Ireland v Scotland France v England	HSSC (food available throughout the day)	2.15pm 4.45pm 8pm
22 <sup>nd</sup>	Parish Council meeting	Cabin at St Mary's	7pm
26 <sup>th</sup>	Spring Coffee Morning	Cabin at St Mary's	10am - midday
27 <sup>th</sup>	Mothering Sunday		
27 <sup>th</sup>	British Summer time begins		
29 <sup>th</sup>	Colour Wheel	Cabin at St Mary's	1pm - 3pm
<b>April</b>			
1 <sup>st</sup>	'Walking for Health' walking group	Blue Lion	11am
2 <sup>nd</sup>	Pippin's	Hardwick School	10am - midday
7 <sup>th</sup>	Quiz (hosted by Richard Young)	HSSC	7.45pm
8 <sup>th</sup>	Library Bus - route H12	As above	As above
12 <sup>th</sup>	Colour Wheel	Cabin at St Mary's	1pm - 3pm
15 <sup>th</sup>	'Walking for Health' walking group	Frankie's Café	11am
16 <sup>th</sup>	Easter Egg Hunt (organised by Hardwick Pre-school)	Meet at park on Egremont Road	10am - 1pm
17 <sup>th</sup>	Easter Sunday		
20 <sup>th</sup>	WI -Stained glass talk & demonstration - Anna Conti	Hardwick School	7.30pm
26 <sup>th</sup>	Colour Wheel	Cabin at St Mary's	1pm - 3pm
26 <sup>th</sup>	Parish Council meeting	Cabin at St Mary's	7pm



**St Mary's Church Fete**  
**Saturday 14th May**



12-4 pm

Lunches

Teas

Games - Books - Plants - White Elephant - Raffle - Cakes



## Wild Church

For families to engage playfully,  
actively and creatively with  
God's natural world

For more details see St Mary's  
website  
<https://stmaryshardwick.org.uk/>

Meeting 2<sup>nd</sup> Sundays from  
3-4 pm in the garden by the  
Cabin at St Mary's  
Upcoming dates:  
Feb 13th  
March 13th

For more information and to book contact:  
Ali Marcus: [alison.marcus140@gmail.com](mailto:alison.marcus140@gmail.com), 07824887740  
Or Clare Bigg [cebigg53@gmail.com](mailto:cebigg53@gmail.com), 01954 211673



## Bumps and Babies in the Cabin



A friendly and informal group for expectant  
parents and parents/carers of babies up to  
the baby being mobile. A safe and calm  
first baby group with playmats and age  
appropriate toys



We share experiences and discuss all aspects  
of pregnancy, birth and early parenting.

Meet old  
friends and  
new



A warm welcome  
with cake, fruit and  
a drink.

**When:** Thursdays,  
10.30-12.00

**Where:** The Cabin  
(behind St Mary's Church)  
on Main St, Hardwick  
CB23 7QS

Led by Ali, a practising midwife and  
antenatal teacher



Contact Ali on 07824887740 or [alison.marcus140@gmail.com](mailto:alison.marcus140@gmail.com)

Map of  
participating  
houses to  
follow



**£5** entry per  
house  
towards Hardwick  
Pre-school.  
You keep your  
sale money!

**HARDWICK**

**GARAGE  
SALES**

**Saturday 7th May 2022**

**10AM TO 02PM**

**BOOK TODAY OR FOR MORE INFORMATION**

Email [hardwickpreschoolfundraising@gmail.com](mailto:hardwickpreschoolfundraising@gmail.com).

Payments to be made via [www.PayPal.me/hardwickpreschool](http://www.PayPal.me/hardwickpreschool)  
(please change 'bill/invoice' to 'friends&family' so that Preschool  
receives the full payment!) or pay cash to 1 Sudeley Grove  
(in an envelope with your name and address).

**FUNDRAISING FOR HARDWICK PRESCHOOL (Charity Number 1059361)**



CSO are reputable builders in the Cambridgeshire area, being recognised for our high quality of work, reliability and commitment. We offer a wide range of services carried out by our reliable craftsmen, ensuring the clients requirements are met to an exceptionally high standard.

**Connor O'Reilly – Company director**  
07453262100 | 01954 212644 | mail@csococonstruction.co.uk

[www.csococonstruction.co.uk](http://www.csococonstruction.co.uk)

## SAUNDERS LANDSCAPES

*Landscape design and construction*

Established for over 25 years, Saunders Landscapes offers you a variety of specialist landscaping services in and around Cambridge and the Cambridgeshire area.

Driveways and Paving • Gardens and Patios • Timber Decking • Walls and fencing

For a **free no obligation quote** or if you need advice and consultation. Whatever your requirements, contact Saunders Landscapes today.

01954 211559/ 07774 127416  
[www.saunderslandscapes.co.uk](http://www.saunderslandscapes.co.uk)



Winter at Wicken Fen  
Photo by Stella Joyner

Comberton Library [www.cambridgeshire.gov.uk/library](http://www.cambridgeshire.gov.uk/library)  
[your.library@cambridgeshire.gov.uk](mailto:your.library@cambridgeshire.gov.uk)

Tel: 0345 045 5225

Opening hours:

- Monday: 10.00 am – 1.00 pm
- Wednesday: 10.00 am – 1.00 pm and 2.30 – 5.30 pm
- Friday: 2.30 – 5.30 pm
- Saturday: 10.00 am – 1.00 pm

Easter Opening Hours:

Good Friday 15<sup>th</sup> April - closed

Easter Saturday 16<sup>th</sup> April - open 10am - 1:00pm

Easter Monday 18<sup>th</sup> April - closed

We are delighted to announce that Comberton Library will be restarting rhyme time on Monday 14<sup>th</sup> March at 10:30am with sessions also on 28<sup>th</sup> March and the 25<sup>th</sup> April we look forward to seeing you there.

School Holiday Craft Event: on Monday 11th April from 10:30 - 12pm please join us for an Easter themed craft session. (The session will be dependent on covid restrictions.) Look out for the posters, which give you more information.

We are beginning to reintroduce a program of in-person library events. Next time you visit please pick up a copy of our What's On brochure to find out what's happening at libraries around the county in the weeks and months ahead. The popular Library Presents program is currently being drawn up for Spring 2022, keep an eye out in the library for the event calendar or visit: [www.library.live](http://www.library.live) to check out what the team are planning. Have you explored the online literary festival?

Visit [www.lovereadingleitfest.com](http://www.lovereadingleitfest.com) to explore the online literary festival which will be running all year. The digitally native, all-year-round books and literature festival dedicated to celebrating good writing and great reading - built to bring wonderful writers straight to you. Plus, it's free to view.

Is your Bus Pass due to expire soon? If you or someone you know needs help renewing their pass we can assist them at the library, you can renew your pass up to six weeks before it expires. Please contact us at: [your.library@cambridgeshire.gov.uk](mailto:your.library@cambridgeshire.gov.uk) or call 0345 045 5225 to book an appointment.

## Recycle to help others

(Please note that crisp packets and blister packs have been updated)

Some people in the village are collection points for various everyday items to help charities.

### Used postage stamps

Carole Foster collects used stamps for The Lily Foundation which conducts research into Mitochondrial, enabling them to raise much needed funds for their projects and research. With Christmas coming you may get more stamps than usual on your Christmas cards. So, please post the stamps through her letterbox at 18 Egremont Road.

### Plastic milk carton tops

Liz Tinkler from the Lisa Kent Trust collects plastic bottle tops (eg.milk & fruit juice) to send to their schools in The Gambia.

These are used as educational aids for counting, group work, colours etc and assist their staff in delivering the curriculum.

A bin can be found on her drive at 5 Pump Lane for any donations of tops. Please do not include metal tops.

Liz Tinkler - [www.lisakenttrust.org](http://www.lisakenttrust.org) mob: 07803 123023

### Crisp packets

Sadly,Nikki Donne has informed us that Terracycle are closing the crisp packet recycling scheme on 25<sup>th</sup> April. This is because crisp packets and other flexible plastics can now be recycled in many supermarket collection points. The local collection points to Hardwick are the Co-op in Upper Cambourne and Tesco in Bar Hill.

Nikki will continue to collect until 17<sup>th</sup> April when she will then remove the collection bin from outside her house.

On behalf of the village, I would like to thank Nikki for what she has done up to now. This leads me on to ask if there is someone else who would be prepared to have a collection bin outside their house and then deliver them to either Bar Hill or Upper Cambourne. Please let me know and we can advertise it on Facebook and the April edition of the Hardwick Happenings.

## Empty foil tablet sachets/blister packs

There is now a joint effort to collect and recycle empty blister packs (either all foil or foil and plastic packs). Rex Webb will still be collecting them and you can drop them off to him in the usual way between 2pm-4.45pm every Thursday at the Sports & Social Club where he attends the Friendship Club. Claire McDonnell will also have a box outside her house at 67 Ellison Lane from 10am on the first Sunday of the month until the Wednesday evening at 8pm of the same week. This will give you a chance to save them up and drop them off at a time convenient to you. Between the two of them, they will then be taken to Superdrug to be recycled.

So, please support these people by collecting these items and delivering them to the relevant places.

If you know of any others, please let me know.

Many thanks

Anne Jones

## Decisions, decisions, decisions.....

This month: the subject of speeding in the village.

You are driving up the village towards the school. As usual, the 20mph flashing lights are on at the wrong time because it is after lunch and the children will be in class.

A car overtakes you at a very high speed. It could be over sixty mph. You note the reg number and as you drive around the corner into the school car park you realise that a woman and child are getting out of that very car and are heading towards reception. The child is wearing Hardwick uniform.

When you arrive at reception the woman and child are there in front of you. What should you do or say?

## SNIPPETS

*Howard Baker discovers why editing a small magazine is simply the best job in the world.*

*THE OLDIE* magazine is celebrating its thirtieth anniversary this year. It was founded by Richard Ingrams, who was one of the founders of *Private Eye*. After leaving that publication he began to think of another magazine project and discovered that there was no publication specifically for people over fifty. Hence *The Oldie*, which people told him would never work. Those people were wrong. Ingrams had a dispute with the owners of the magazine some years ago but the magazine continues to thrive under a new editor, Harry Mount. Without Ingrams the magazine has lost some of its cutting edge but is always a good read with articles on a wide variety of subjects.

Richard Ingrams



One of the problems of editing a magazine for, and written by, this age group is that there is a frequently changing list of contributors. I always used to turn first to the column written by Wilfred De'Ath, who once worked for the BBC but who, for reasons unknown, spent many years living rough. Alas, he died last year and will be sadly missed.

Another regular contributor has died in the very year that *The Oldie* is celebrating its thirtieth birthday. Barry Cryer (1935 – 2022) was a comedian, a scriptwriter and a friend of the publication. Barry wrote scripts for all the big names in British comedy – Morecambe and Wise, Frankie Howerd, the Two Ronnies and many more. He also appeared regularly on the radio comedy show, *I'm Sorry, I Haven't a Clue* where his speciality was 'The words of one song to the tune of the other'. I wonder if he was the one singing the words of *Tyger, tyger burning bright* to the tune of 'The Lambeth Walk' when I was laughing so much that I had to pull my car into a lay-by for fear of causing a road accident.



One of the regular contributors to *The Oldie*, Tom Hodgkinson, edits his own magazine, *The Idler* and writes, 'Editing a small magazine is simply the best job in the world. You have the freedom to print whatever you like. Each issue is enormously exciting to assemble, and, I hope, to pick up for the first time. You build up an enormous community of wonderful readers, and you are never, never bored.'

## Parish Council Newsbites

### **Parish Council needs you!**

The Parish Council would like to thank ex-Councillor Dean Wellbelove, who decided to step down in January 2022, for all his contributions and hard work during these past years. As such, there is an added vacancy for Councillors, and also a need for someone who can volunteer some time to do some safety checks for the play parks in the village. If anyone is interested, please get in touch with the Clerk.

### **Eyesore replacement has now been granted Planning Permission.**

There are, as usual, Planning Conditions that apply but on the basis that the applicant can comply with these, the way is now finally clear for removal of the existing old building and development of a two storey building containing 5 separate residential flats. This still leaves the plot on the very corner of Cambridge Road which is under separate ownership.

The official notice relates to 21/01345/FUL 147 St Neots Road

### **Laybys on St Neots Road**

The Parish Council have been conducting a survey of whether the laybys on St Neots Road are desirable or essential to keep. The Greater Cambridge Partnership, the GCP, who are responsible for the Busway that is still scheduled to come through Hardwick at some stage, have advised us that in order to fit in the C2C Busway, a 3.5m wide mixed use cycle path and still leave room for existing traffic and save most of our trees, they intend to save space by removing our laybys. We don't get much take-up when a consultation is launched in Hardwick but the general consensus was that the laybys are an essential part of Hardwick life on St Neots Road, providing areas for buses, delivery vehicles, the postie, the bin collection, visitors and customers to pull in. What was your view?

### **Mixed use cycle path on St Neots Road**

It was confirmed to us this week (11<sup>th</sup> Feb) that we are certainly getting a cycle path along St Neots Road funded it seems by the developments of West Cambourne and Bourn Airfield. Residents have mixed views of where the cycle path is best provided but the GCP plan is to locate it south of St Neots Road. It's certainly going to be busy along there once all this work gets under way. Sadly we have been given no firm dates for when this will start.

## **Active Travel scheme for St Neots Road**

The Active Travel, a Government scheme which encourages more cycling and walking, is still live in Hardwick. The proposal is to shut St Neots Road between Cambridge Road and Long Road Comberton to all except buses and bikes. The scheme initiated with Cambridge County Council, is now managed by GCP and aims to allow cyclists to enjoy a traffic-free journey though along this part of St Neots Road. Whether this is off-set by more miles travelled elsewhere to bypass the closure is clearly debateable

The traffic that would normally use this route means around 2000 vehicles a day in each direction will have to divert onto A428 or down Cambridge Road. Cambridge Road already carries around 1100 vehicles a day and so until through traffic gets the message to avoid entering the village to rat run through it, it's going to be quite busy.

The GCP have seized on the fact that the road will only be available for their electric buses and have declared that if Active Travel goes ahead, they will not have to remove the trees on St Neots Road between Cambridge Road and Long Road. Still liable to come to further consultation so please ensure you have your say, one way or the other.

## **Cambridge Road Give Way Scheme**

By the time you read this the Give Way scheme should be in place on Cambridge Road. The Scheme which originally was designed as Speed Cushions will now be a simple Give Way scheme that we see in villages all around us, implemented by County Highways to calm the traffic speeds. The Parish Council is required to send the data collected from our "Your Speed" displays. It goes to County Highways and the Police Speed Watch team. The data collected for the 28 days ended 8<sup>th</sup> February shows over six thousand vehicles exceeded the Police set limit for speeding penalties.

There are no humps, bumps or cushions on the scheme but we sincerely hope the excessive speeds through the village will reduce.

*As usual, please check the Village website and Parish Council facebook for more regular updates...*



## St Mary's Church Community

St Mary's Church, Hardwick is part of the Lordsbridge Team of Churches & the Diocese of Ely

[www.stmaryshardwick.org.uk](http://www.stmaryshardwick.org.uk)

Interim lead minister: Clare Bigg, Tel: 01954 211673 or email: [ce-bigg53@gmail.com](mailto:ce-bigg53@gmail.com)

Assistant Ministers: Revd Howard Bigg (Pastoral Care)  
[hcbigg40@gmail.com](mailto:hcbigg40@gmail.com)

### We are your Parish Church and we:

**Worship God and follow Jesus.** Come and join our Christian services and activities as listed below. You will be most welcome.

**Welcome weddings, funerals, christenings & services of thanksgiving that mark the memorable milestones of life.** Contact Becca on [rebecca-herrick@lordsbridge.org](mailto:rebecca-herrick@lordsbridge.org)

**Provide Pastoral Care.** We offer home visits and other kinds of care in partnership with local groups such as the Hardwick Network. For support, please contact Howard on [hcbigg40@gmail.com](mailto:hcbigg40@gmail.com)

**Serve and support each other and you.** Please see below for details of community groups that are run by members of St Mary's and supported by the Parochial Church Council. Don't forget you can hire the Cabin and check out what's on via the Cabin webpages on our website

As this edition of Hardwick Happenings lands on your doormat we will be starting Lent. Six weeks of time to seriously think about what we do and how we do it. People often talk of saying sorry for the things we do wrong during this time. And, yes saying sorry is important, but when we say sorry, we have to make sure we do not do the same thing again. Six weeks might seem like a long time to say sorry in, but it is all about practising and getting used to these new ways of being until they are ingrained. So this year, at St Mary's we are going to have an Eco-Challenge where we are going to try to get used to putting the planet first in everything we do whether that be the washing up or making a big purchase like getting a new car, or planning a holiday or even when we have a day out.

Additionally, this year the Church of England is focusing on “Embracing Justice”. It is a meaty and topical theme. Check out the Church of England website for more details <https://www.churchofengland.org/resources/livlent-2022-church-resources-embracing-justice>. There are Lent activity books for adults and children which can be purchased. At St Mary’s we are marking the start of Lent in two traditional ways and you are warmly invited to both:

## Pancake Party

Shrove Tuesday is the traditional feast day when eggs and fats were used up before the start of the Lent fast which lasts forty days and ends on Easter Day. Of course, pancakes are the perfect way of using up these ingredients. So come along to our **pancake party in the Cabin Garden on Shrove Tuesday 1<sup>st</sup> March at 4 pm**. There will be pancake fun and games, and even a race or two. Listen out for the pancake bell at 3.30 pm to remind you to put your coat and boots on and join us. Please let us know if you are coming by contacting Clare (details above) or Ali (alison.marcus140@gmail.com).



## Ash Wednesday Service

**2<sup>nd</sup> March evening service for Ash Wednesday.** A significant and solemn service led by Clare & Howard Bigg at **7:30 pm** where we think about life, death and what we need to say sorry for. You can receive a cross of ash to symbolise repentance. Our usual services and groups are listed below

## Worship in Church on Sunday Mornings

6<sup>th</sup> March 9.30am Service of Communion with Revd Charles Fraser  
13<sup>th</sup> March 9.30am Service of Communion with Revd David Newton  
20<sup>th</sup> March 9.30am Service of Communion with Revd Andrew Dunlop  
27<sup>th</sup> March 9.30am Mothering Sunday service with Clare Bigg

## **Worship on Zoom and Worship at Home on Sundays**

**Worship at Home**, Weekly in print; including Pic N Mix, story and activities for families. Contact Clare to receive materials

**Worship on Zoom**, weekly at 11am. Contact Clare for the link [cebigg53@gmail.com](mailto:cebigg53@gmail.com)

## **Wild Church at St Mary's Hardwick**

Next on March 13<sup>th</sup> at 3pm in the Cabin Garden. Engaging spiritually and creatively with the natural world. For families with primary age children from local villages, book in with

Clare [cebigg53@gmail.com](mailto:cebigg53@gmail.com). We will be focusing on snails.

## **Tuesday Mornings at the Cabin**

10am-11.30am. Open to all under 5s and their carers who want to play, have fun and experience a bit of toddler-style church. More from Clare [cebigg53@gmail.com](mailto:cebigg53@gmail.com) or via their Facebook page



## **'Thirst' youth worship and small groups for young people.**

Based at Comberton Baptist Church. Please visit [www.wccym.org](http://www.wccym.org)

## **Colour Wheel**

A peaceful, companionable group to enjoy adult colouring together. Meet fortnightly in the Cabin from 1-3pm on Tuesdays. Contact Nicky [kerranica@gmail.com](mailto:kerranica@gmail.com)

## **Bumps and Babies in the Cabin**

A safe and supportive group for pregnant parents and carers of new babies up to being mobile where you can make friends and share experiences, tips and tricks. Facilitated by Ali who is a mid-wife and antenatal teacher. Thursdays 10.30- 12.00 in the Cabin. Contact Ali [alison.marcus140@gmail.com](mailto:alison.marcus140@gmail.com)

## **Cabin Creative Arts**

Another fortnightly companionable group. Bring along your current project whether it be needlecraft, drawing or painting or anything else. Contact Thelma on [tpwestbury@gmail.com](mailto:tpwestbury@gmail.com)

## Lunch Club. Your help is needed

Ali is looking to start a weekly community lunch club in the cabin. Please contact her if you like to help.

[alison.marcus140@gmail.com](mailto:alison.marcus140@gmail.com)



Many thanks

Ali Marcus and Janet Hayman, Church Wardens

# DAVID TURNER LEGAL SERVICES

Making or Updating  
your Will



Lasting Powers  
of Attorney



Probate & Estate  
Administration



Court of  
Protection



We have been advising clients for over 30 years and pride ourselves on our friendly personal approach whilst providing an efficient and professional service.

If we can be of help, do call in to see us. If you prefer, home visits can easily be arranged.



The Commercial Centre  
6a Green End, Comberton  
CB23 7DY



01223 264 187



[david@dtlegalservices.co.uk](mailto:david@dtlegalservices.co.uk)

# JASON KIRBY

*Professional Painting  
& Decorating Ltd*

*A Professional Service  
from Start to Finish*

---

Tel: 01954 211775  
[www.jasonkirbyltd.co.uk](http://www.jasonkirbyltd.co.uk)

---



## THE HAIR SNUG

Unisex Hair Salon  
175 St Neots Road  
Hardwick

Open Tuesday – Saturday and  
late-night Wednesdays

To book an appointment,  
call - 07956 607439

Or message on Facebook -  
 @thehairsnug

## Rothwell's

Carpet & Stone Floor Cleaning

### Carpet Cleaning & Stone Floor, Upholstery, Rugs

*A few points that make us stand out,  
Rothwell's has been in business  
since 1993*

We're an honest local family firm.  
Our large truck mounted machines  
mean more cleaning & drying power  
for the best results possible.

Members of both the NCCA and  
TACCA.

We will move the furniture.  
100% satisfaction or it's FREE.  
*Call Oliver and Max Campbell  
for expert help today.*

**01223 832 928**  
**[www.Rothwells.biz](http://www.Rothwells.biz)**

## Spotless Dog

327 St Neots Rd, Hardwick CB23 7QL

Bathing  
Grooming  
Clipping  
Hand stripping  
Styling.

Prices from only £20

tel: 07719 575000

[www.spotless-dog.co.uk](http://www.spotless-dog.co.uk)





*The Car Scheme is there for anyone who needs taking to essential destinations, and has no other means of transport*

A huge thank you to the fabulous drivers and co-ordinators, who in the month of January, made an astonishing 141 journeys, totalling 1,723 miles. It is worth bearing in mind that although you do pay these drivers for your journeys, they are still volunteers, and are only receiving minimum fuel costs. Where would we be without them?

Again, we ask, that if you have some free time and would like to help us out, why not join us as a driver? The hours are as flexible as you would wish them to be, and you have the right to refuse any journey. We really do need you. If you wish to chat about it or want to be one of our drivers please contact one of the co-ordinators, who can point you in the right direction for sign-up.

**How to book a driver:**

Phone one of the co-ordinators, (see inside front cover or the ad on Page 4) with all the details of the journey, your name and address, your appointment time, the address of the appointment, including full postcode, and if you have any special requirements, ie wheelchair/walker or companion. The co-ordinator will take the details, and then find a volunteer driver for you — as you can appreciate, this can take some time, so please plan in advance where possible. The co-ordinator will then phone you back with the driver's name, pick-up time, and cost of the journey.

*For all other enquiries or emergencies - please phone Sheila Stephenson on 01954 210638*

The hours available to ring are: 8.30am - 5.30pm. Please do not ring outside of these hours or at weekends or Bank Holidays.

If no reply to any of these numbers, and the lift is urgent please try one of the following Taxi numbers:

Cambs Private Hire - 01223 971611      MDs Exec Chauffeurs - 07977 152004

Panther Taxis - 01223 715 715      Uniqcars - 07454 331125

079 Call-a-Cab (Cambourne & Surrounding areas only) - 07922 552 222



It's some months since we did an article for this magazine. The Guides and Rangers spent the last part of the Autumn term doing Christmas activities – making stained glass window biscuits, icing a cake, icing a gingerbread house, making chocolate truffles and

making a flower arrangement (it wasn't all cooking).

We also had a Christmas party and adapted some of our favourite games so that we could play them in a Covid friendly way.

Since the New Year we have been doing some activities from the Be Well Theme – First Aid badge and some of the Guides have been practising their bandaging, and got a bit carried away (see the photos), as well as other First Aid skills.

The other Guides have been doing activities from the Skills for My Future Theme. Trying different things including making a pencil case, trying different cheese, bread and chocolate to see if they could taste the difference between a cheap product, mid-range and more expensive product

The Rangers have been doing a lot of different activities including art on a banana, writing part of a story on a piece of paper, folding it over, passing it on and writing another part of the story and so on, then seeing what they ended up with..

For more information about Guides or Rangers please see below. To be put on the Guide or

Ranger waiting list, please either email us or go to the Girlguiding website and follow the 'Join Us' link.

Guides are aged 10 – 14 years old, and Rangers are aged 14 – 18 years old.

If you would like to know more

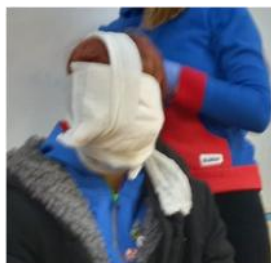

about Guides or Rangers (or are younger and would like your name to go on our joining list) please either email [hardwick-guides@gmail.com](mailto:hardwick-guides@gmail.com)

go to the Girlguiding website and follow the 'Join Us' link. If you would like details of the Rainbow (5 – 7 years) or Brownie unit (7 – 10 years) do get in touch as we can point you in the right direction.

Janet Hayman and  
Kirsty Orange

Guide and Ranger leaders



***Consultations by Appointment Only***

*In an emergency please telephone ahead*

---

**HARDWICK**

169 St Neots Road, Hardwick

Cambridgeshire, CB23 7QJ

**Tel: 01954 210250**

---

**PAPWORTH**

Pendrill Court, Ermine Street North

Papworth Everard, Cambridgeshire, CB23 3UY

**Tel: 01480 831615**

---

**[www.ashcroftvet.co.uk](http://www.ashcroftvet.co.uk)**

---

**Out of Hours Tel: 0845 500 4247**

# Do you need a support with your or your family's cancer diagnosis?

You don't need an appointment - just come in for a chat to find out more about the support offered to them. Our centre is open Monday to Friday 9am to 5pm.

Find us at:

21 Milton House  
Puddicombe Way  
Addenbrooke's  
Cambridge CB2 0AD

T: 01223 249220

E: [cambridge@maggies.org](mailto:cambridge@maggies.org)

Facebook: [@maggiescentrecambs](https://www.facebook.com/maggiescentrecambs)

Instagram: [@maggiescambridge](https://www.instagram.com/maggiescambridge)

Twitter: [@maggiescambs](https://twitter.com/maggiescambs)

Website: [ww](http://www.maggies.org)



**MAGGIE'S**

Everyone's home of cancer care

## ECO MATTERS

*It's not too late to sign up to the **Hardwick Domestic energy group.***

**Domestic Energy Transition Group.** A forum for those who have already invested in or are considering purchasing solar panels and batteries, electric vehicles, heat pumps and upgrading household insulation – to share experience of using and getting the most from these technologies as well as talking through the key issues to consider prior to purchase. If you are interested in sharing your experiences in using any of these technologies or are considering purchase in the future, please contact:

**Chris Rider** [chris.b.rider@btinternet.com](mailto:chris.b.rider@btinternet.com)

OAP Skips - cheap skip hire!



Based in Dry Drayton but we cover:  
Bedfordshire, Cambridgeshire & Hertfordshire.

Quick turnaround.

One size skip only - 4 yard.

£150 per skip

Call Gary today on 07706 032544!



## TUESDAY MORNINGS Toddlers in the Cabin

Play, chat, craft,  
singing, bible stories  
for under 5s and their carers.

Tuesdays in term-time 10 - 11:30 am  
Restarting on Sept 7th

To register please email  
Clare on cebigg53@gmail.com.



## Steamroller Ironing Services



Free pick-up and delivery

24/48 hr turnaround

Price: 1lb = £1.60

Minimum = £15

Established for 16 years

Please call Susie on

07742 319631

01954 210672

## Wimpole Accounting & Bookkeeping

*Grow your business...*

- Xero specialist • Payroll
- Self assessment tax returns
- Annual accounts • VAT

Linda Trollip

[linda@wimpoleaccounting.co.uk](mailto:linda@wimpoleaccounting.co.uk)

07926 938175



# B. VINCENT

## ROOFING SERVICES LTD

### OVER 30 YEARS EXPERIENCE IN THE LOCAL ROOFING INDUSTRY

Our extensive range of high quality workmanship includes  
the following:

- Re-Roofing (including listed & period properties)
- New-Build, Extensions, Leadwork, Roof, Chimney  
and Timber Repairs
- High Performance Felt and Single-ply Membranes
- Flat Roof Systems

#### ALSO:

Brighten up the exterior of your home. Renew rotten fascias etc with  
U.P.V.C, maintenance free, fascias and gutter systems.

For a free quotation, or advice, contact Barry on:

Office: 01954 211068, Mobile 07765440614

# HARDWICK PRE-SCHOOL



## YOUR LOCAL OUTSTANDING PRE-SCHOOL



Purpose-built  
building in the  
grounds of  
Hardwick School

High level of care  
and attention from  
highly qualified staff



Names taken for  
the waiting list  
from age one

**01954 212823**

hardwick.preschool@yahoo.co.uk  
www.hardwick-preschool.chessck.co.uk



# JOHN WILDERSPIN



VAT  
PAYROLL  
TAX RETURNS  
BOOK-KEEPING  
BUSINESS ACCOUNTS

27 WORCESTER AVENUE  
HARDWICK,CAMBRIDGE. CB23 7XG

Tel/Fax (01954) 210975

Mobile: 07767 687652

Email: [tax@johnwilderspin.co.uk](mailto:tax@johnwilderspin.co.uk)

Web: [www.johnwilderspin.co.uk](http://www.johnwilderspin.co.uk)



**CAMBOURNE**  
VEHICLE SERVICES  
The Drift, Bourn, Cambridge CB23 2TB  
Tel: 01954 719039 Fax: 01954 718514  
www.cambournevehicleservices.co.uk Email: info@cambournevehicleservices.co.uk

- \* SERVICING FOR ALL MAKES
- \* M.O.T's (UP TO 3.5 TONNES) CLASS 4/5/7
- \* EXHAUST SYSTEMS SUPPLIED AND FITTED
- \* TYRE SERVICE - SUPPLIED AND FITTED
- \* AIR CON RE GAS & SERVICING
- \* COURTESY VEHICLE AVAILABLE (BY PRIOR ARRANGEMENT)

**ALL VEHICLE WORK UNDERTAKEN**



**FREE collection and delivery**

Quality Vehicle maintenance adjusted to suit your pocket Free collection and delivery in for the local area only

**NOEL HART  
GLASS & GLAZING**

YOUR LOCAL GLASS & GLAZING SERVICE

*Misted sealed units replaced  
Broken hinges and handles repaired  
Cat flaps fitted  
Doors and windows adjusted.*

*Help with bills & reduce condensation,  
Upgrade your existing glass units  
To energy rated units.*

*Fast & friendly service.  
Free, no obligation quotation.  
No job too small.  
07966 052240  
01954 211177*

[puttyhead3@hotmail.com](mailto:puttyhead3@hotmail.com)

**FRESH  
LOOK**



QUALITY PAINTERS AND DECORATORS  
LOCAL & FRIENDLY  
\*NO OBLIGATION FREE QUOTATION\*

★★★★★

**07825993726**    [fldecorators@gmail.com](mailto:fldecorators@gmail.com)    [fldecorators.co.uk](http://fldecorators.co.uk)





*"Very professional service. Clean, tidy, punctual, quick and well priced. I would definitely recommend and use again myself" 5 star Google review*



Snowdrops by the Cabin pond, divided and re-planted by Wild church last month.



# Easter Egg Hunt

Sat  
16th  
April  
10-1pm

**£2.50 per child**  
**ALL ages welcome!**

Find and count the Easter items on the mapped route around the village, and it will lead to a stash of Easter goodies!

The route will start at the Egremont Play park and is safe for scooters, bikes and wheelchairs.

**Pre-book today to guarantee your space!**

Email us at [HardwickPreschoolfundraising@gmail.com](mailto:HardwickPreschoolfundraising@gmail.com).

Payments to be made via [www.PayPal.me/hardwickpreschool](http://www.PayPal.me/hardwickpreschool) (please change 'bill/invoice' to 'friends&family' so that Preschool receives the full payment!) or pay cash to James Wakeling.

**Fundraising for Hardwick Pre-School**

(Charity Number 1059361)



### THE VILLAGE SHOP

*In the past two years the village has seen many changes, and none more than the village shop. What with the pandemic and personal loss they have managed to keep going and we would like to thank Emma for doing that. Also her loyal friendly staff who have kept everything flowing. The shop is always open as usual and the shelves kept full. So thank you for all your hard work.*

*Ashley Shepherd*



### CONNECTIONS QUIZ ANSWERS

The answers to the Connections Quiz are:

1. The connection is AUSTRALIAN CITIES.

DARWIN proposed the theory of evolution.

Sidney (SYDNEY) James starred in many Carry on Films.

The Fair Maid of PERTH was written by Sir Walter Scott.

Lord MELBOURNE

2. The connection is that all the items lead to PRIME NUMBERS.

The TWOs in a deck of cards are known as deuces.

The Magi are also known as the THREE Kings.

A poker hand has FIVE cards.

“SEVEN Swans a-swimming” from the 12 Days of Christmas

Association football is played by teams of ELEVEN.

3. The connection is that they all come in THREES.

Othello famously mourns his loss of “... REPUTATION, REPUTATION, REPUTATION”.

Tony Blair said that New Labour’s priorities were “EDUCATION, EDUCATION, EDUCATION”.

Estate agent’s priorities are “LOCATION, LOCATION, LOCATION”.

Viv Nicholson wanted to “SPEND, SPEND, SPEND”.

4. The connection is NOVEMBER.

St Andrew’s Day is the 30<sup>th</sup> NOVEMBER.

Topaz and Pearl are the gems of the month.

Remembrance Day takes place in NOVEMBER.

The Leonids is a meteor shower that takes place in NOVEMBER

5. The connection is that they all wore BOWLER HATS.



*The Car Scheme is there for anyone who needs taking to essential destinations, and has no other means of transport*

A huge thank you to the fabulous drivers and co-ordinators, who in the month of January, made an astonishing 141 journeys, totalling 1,723 miles. It is worth bearing in mind that although you do pay these drivers for your journeys, they are still volunteers, and are only receiving minimum fuel costs. Where would we be without them? Again, we ask, that if you have some free time and would like to help us out, why not join us as a driver? The hours are as flexible as you would wish them to be, and you have the right to refuse any journey. We really do need you. If you wish to chat about it or want to be one of our drivers, please contact one of the co-ordinators, who can point you in the right direction for sign-up.

**How to book a driver:**

Phone one of the below co-ordinators, with all the details of the journey, your name and address, your appointment time, the address of the appointment, including full postcode, and if you have any special requirements, i.e. wheelchair/walker or companion. The co-ordinator will take the details, and then find a volunteer driver for you — as you can appreciate, this can take some time, so please plan in advance where possible. The co-ordinator will then phone you back with the driver's name, pick-up time, and cost of the journey.

**The Co-ordinators are:**

Gillian Stott - 07464 069 483 Cheryl Phillips - 07908 023 836

Lizzie Coe - 07387 395 296 Nicky Kerr - 07464 052 521

*For all other enquiries or emergencies - please phone Sheila Stephenson on 01954 210638*

**The hours available to ring are: 8.30am - 5.30pm.**

**Please do not ring outside of these hours or at weekends or Bank Holidays.**

If no reply to any of these numbers, and the lift is urgent please try one of the following Taxi numbers:

Cambs Private Hire - 01223 971611 MDs Exec Chauffeurs - 07977 152004

Panther Taxis - 01223 715 715 Uniqcars - 07454 331125

079 Call-a-Cab (Cambourne & Surrounding areas only) - 07922 552 222

## Groups & Organisations in Hardwick

<b>Group/Org</b>	<b>Venue</b>	<b>Day</b>	<b>Time</b>	<b>Contact</b>	<b>Other details</b>
Boot Camp	Tennis Courts	Mon	6am – 7am 12pm – 1pm	Shane Rackham Tel: 07912555301	
Pilates	Cabin at St Mary's	Mon	9.30am – 10.30am	Lauren Daynes Lauren.daynes@aol.co.uk	
Pilates	Cabin at St Mary's	Mon	10.45am – 11.45am	Lauren Daynes Lauren.daynes@aol.co.uk	
Scouts	Scout & Guide Hut	Mon	7pm – 9pm	Paul Wooldridge Tel:01954 210711 Razz.scouts@gmail.com	Boys & girls 10.6 – 14 yrs
Tuesday Morning Toddlers	Cabin at St Mary's	Tues	10am – 11.30am	Clare Bigg cebigg53@gmail.com	Parents, carers & under 5s
Colour Wheel	Cabin at St Mary's	Tues	1pm – 3pm	Nicky Kerr kerranica@gmail.com	Alternate weeks
Rainbows & Brownies	Cabin at St Mary's	Tues	5.15pm – 6.30pm	Michelle Teague lhardwickrainbows@gmail.com	Girls 5 - 10 yrs
Guides	Scout & Guide Hut	Tues	6.30pm–8pm	Janet Hayman & Kirsty Orange hardwickguides@gmail.com	Girls 10 - 15 yrs
Rangers	Scout & Guide Hut	Tues	7pm–8.30pm	Janet Hayman & Kirsty Orange hardwickguides@gmail.com	Girls 14- 18 yrs
Hardwick Parish Council	Cabin at St Mary's	Tues	7pm – 9.30pm	Clerk, Gail Stoehr, Tel: 01954 210241 hardwickpc@lgs-services.co.uk	4 <sup>th</sup> Tues in the month
Jazzercise	Hardwick School	Tues	7.30pm	Gary Reilly-Lloyd Tel:07886 685655 jazzercise@cambourne@gmail.com	Age 16+ any gender
Boot Camp	Tennis Courts	Wed	6am – 7am 12pm – 1pm	Shane Rackham Tel: 07912555301	
Explorers	Scout & Guide Hut	Wed	7.30pm – 9.30pm	Paul Wooldridge Tel:01954 210711 Razz.scouts@gmail.com	Boys & girls 14 – 18 yrs
W.I.	Hardwick School	Wed	7.30pm – 10pm	Carolyn Purser cangpurser@btinternet.com	3 <sup>rd</sup> Wed in the month
Mums & Babes	Cabin at St Mary's	Thurs	10.30am - midday	Ali Marcus Alison.marcus140@gmail.com	
Baby & Toddler	Hardwick	Thurs	10.30am -	Rachel Hoiseman	





**The  
Form  
Practice**

**A complementary health practice with a difference**



Here at The Form Practice, we believe in whole health. Whether you book a session of osteopathy, K-Laser, physiotherapy or Pilates, you can be sure that our integrated and collaborative team of practitioners will work together to provide a personalised treatment plan that addresses every aspect of your health.

**www.theformpractice.com**  
**info@theformpractice.com**  
**01954 214473**

**Main Street**  
**Hardwick**  
**CB23 7QS**